

NOTES:

1. ALL HARDWARE HOT DIPPED GALVANIZED
2. ALL BACKFILL TO BE GRANULAR NON-COHESIVE SOIL
3. TOP & BOTTOM WALE TO BE #2 SYP, TREATED TO 2.5 LB/CF CCA
4. VINYL SHEET PILE DESIGN STRESS AT 3,200 PSI, MIN SECTION MODULUS OF 14 IN³. CRANE MATERIALS CL9000 OR EVERLAST ESP 4.1 ARE PRE-APPROVED.
5. TIE BACKS TO BE FORSIGHT PRODUCTS, MANTARAY ANCHOR MR-SR OR PLATIPUS SYSTEMS B10T. SUBMIT LOAD TEST RESULTS TO BUILDING OFFICIAL.
6. THIS STANDARD ASSUMES NORMAL OCEAN CITY SOIL CONDITIONS, LOOSE SANDY MATERIAL, NO STRUCTURES EXCEPT DECK OVER THE TIED BACK. THE DRAWING REPRESENTS THE MINIMUM STANDARD UNDER THOSE CONDITIONS. THE TOWN OF OCEAN CITY ASSUMES NO RESPONSIBILITY OR LIABILITY FOR THE PERFORMANCE OF THE STRUCTURE SHOWN ON THIS DRAWING

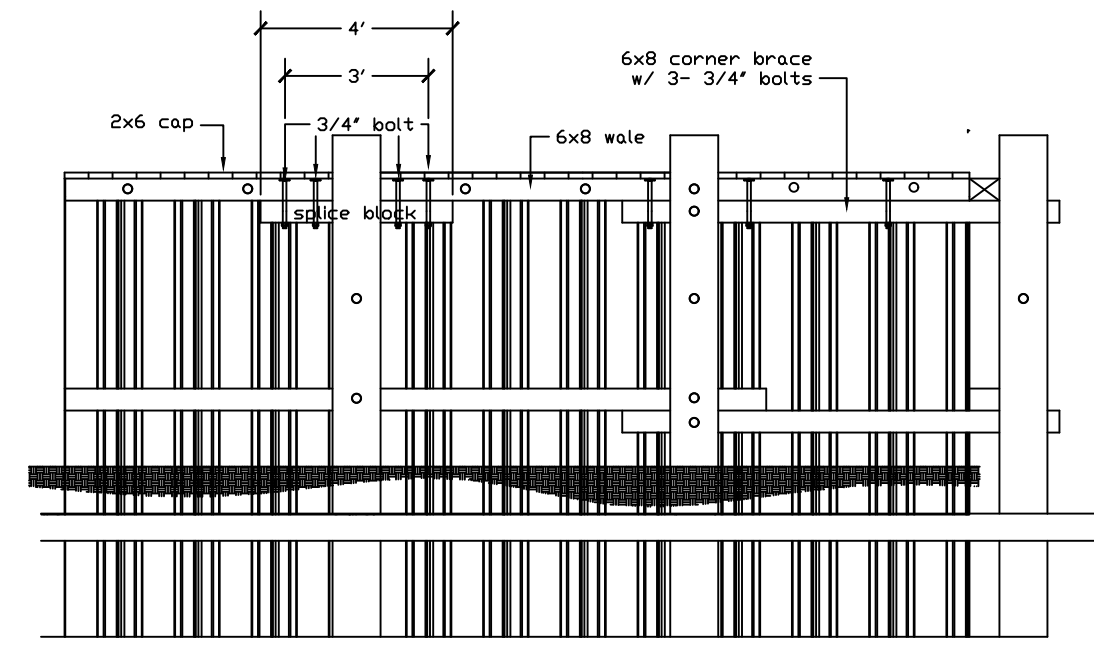
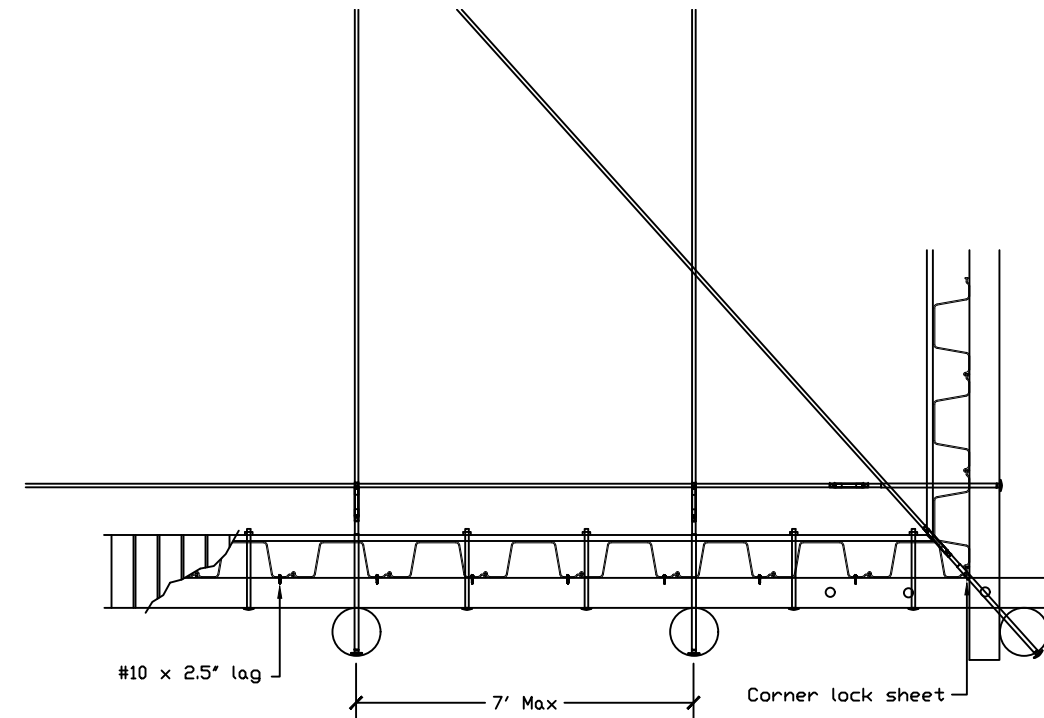
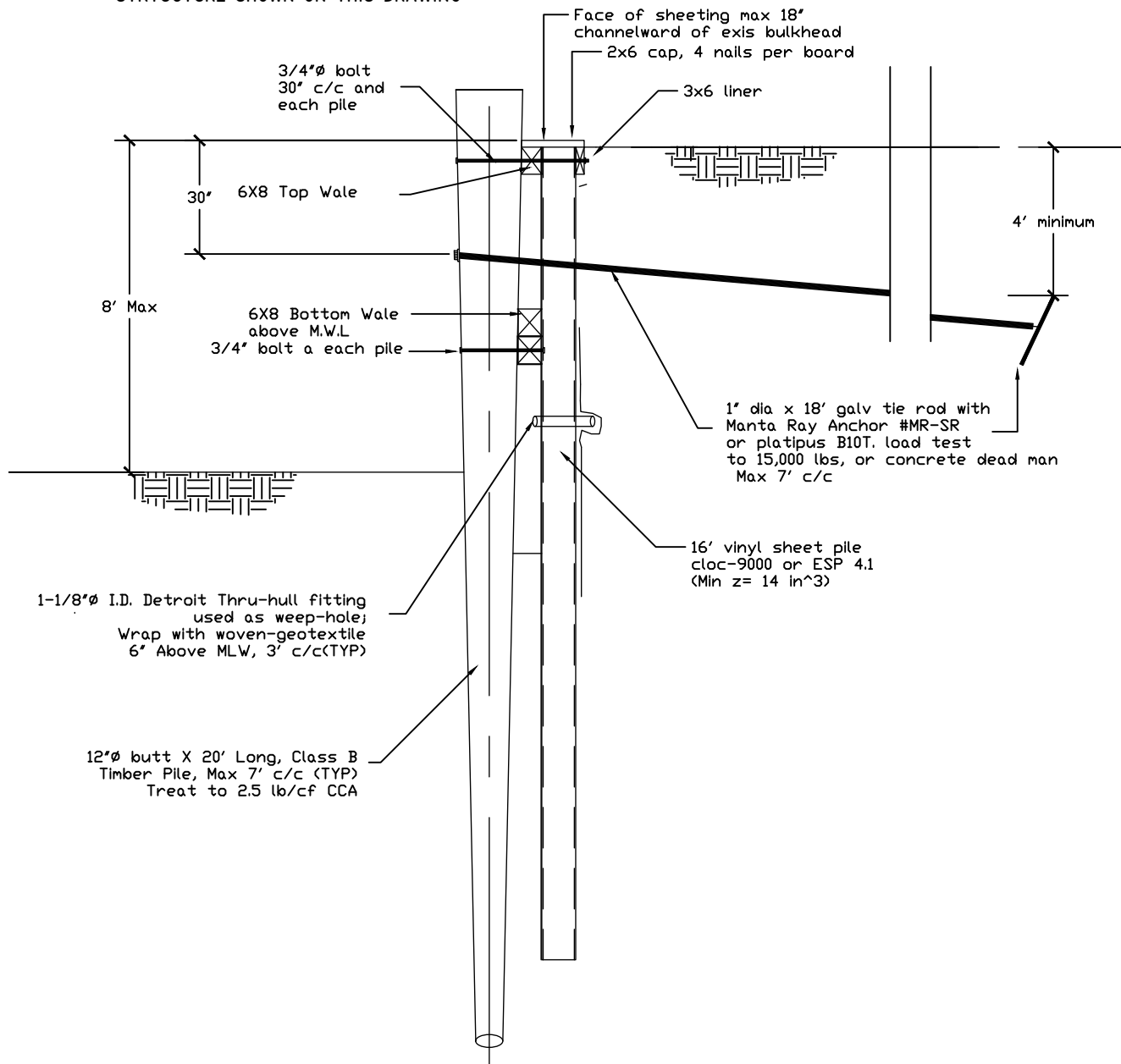

General Notes

| No. | Revision/Issue | Date |
|-----|----------------|------|
| | | |

Firm Name and Address
TOWN OF OCEAN CITY
ENGINEERING DEPT,
301 BALTIMORE AVE.
OCEAN CITY, MD 21842
(410)289-8845

Project Name and Address
O.C. PORT WARDENS
08 BULKHEAD STANDARDS
6'-8' OPEN WATER
STANDARD # 8.00

| | |
|----------------------|-------------------|
| Project STANDARDS | Sheet 1 |
| Date JULY 2008 | |
| Scale 1/4"=1' | |

FNAME

REVDATE

USER